

COMUNE DI PINO TORINESE
Area RA 16

PIANO DI RECUPERO
CON RISTRUTTURAZIONE URBANISTICA
(art.13 comma 3 lettera e L.R. 56/77)
TETTI GARIGLIO - STRADA VICINALE DELLA BERRA

Proprietà: **Sig.ra Caterina Gariglio**
residente in Torino corso Vittorio Emanuele II, 159
C.F.: GRGCRN43860L219X

Sig. Francesco Rossa
residente in Torino corso Vittorio Emanuele II, 159
C.F.: R55FNC48H20H727P

Progetto: Arch. FRANCO FUSARI
via spina Anselmo 29 C. 10125 Torino
email: f.fusari@gmail.com
C.F.: F38 FNC 44H13 L219M
Isc. Albo Architetti di Torino n° 586
tel. 348.6551079

scala 1:100	data giugno 2021	oggetto UNITA' DI INTERVENTO 3 E 4 PIANTE SEZIONI PROSPETTI
tavola 07	revisione 02	
data revisione 11/11/2021		

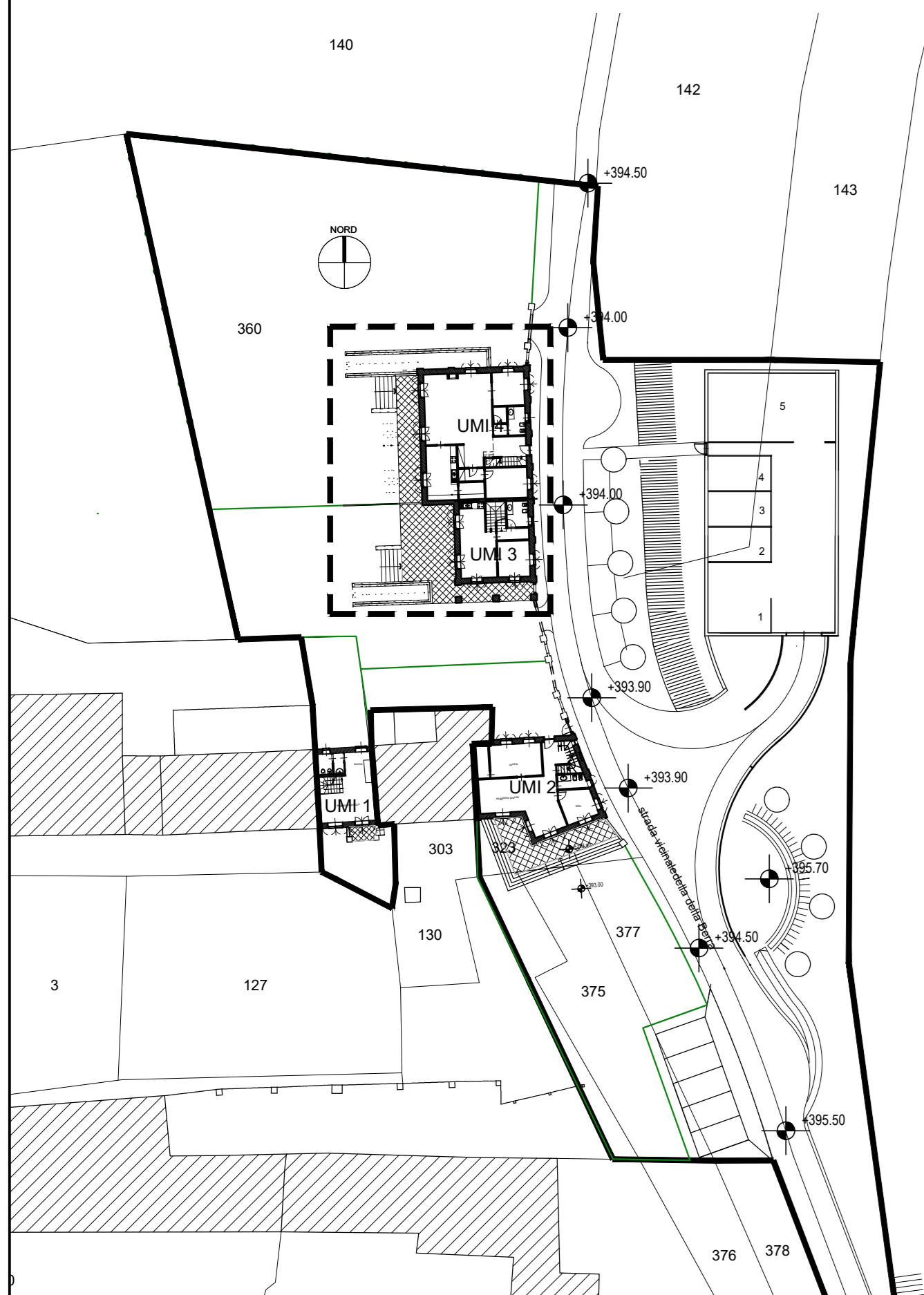

0 PLANIMETRIA DI RIFERIMENTO
Scala: 1:500

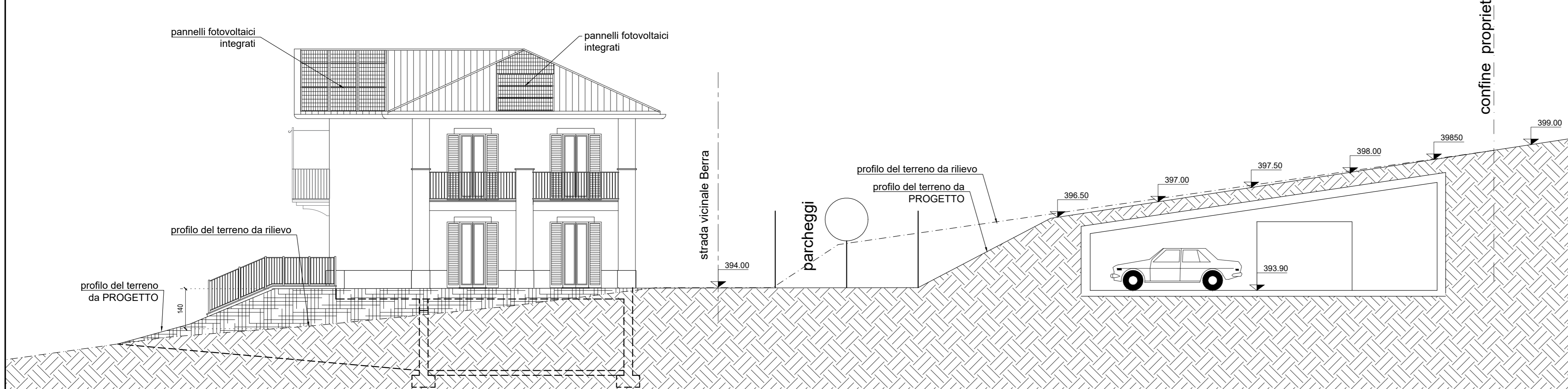

11 PROSPETTO SUD
Scala: 1:100

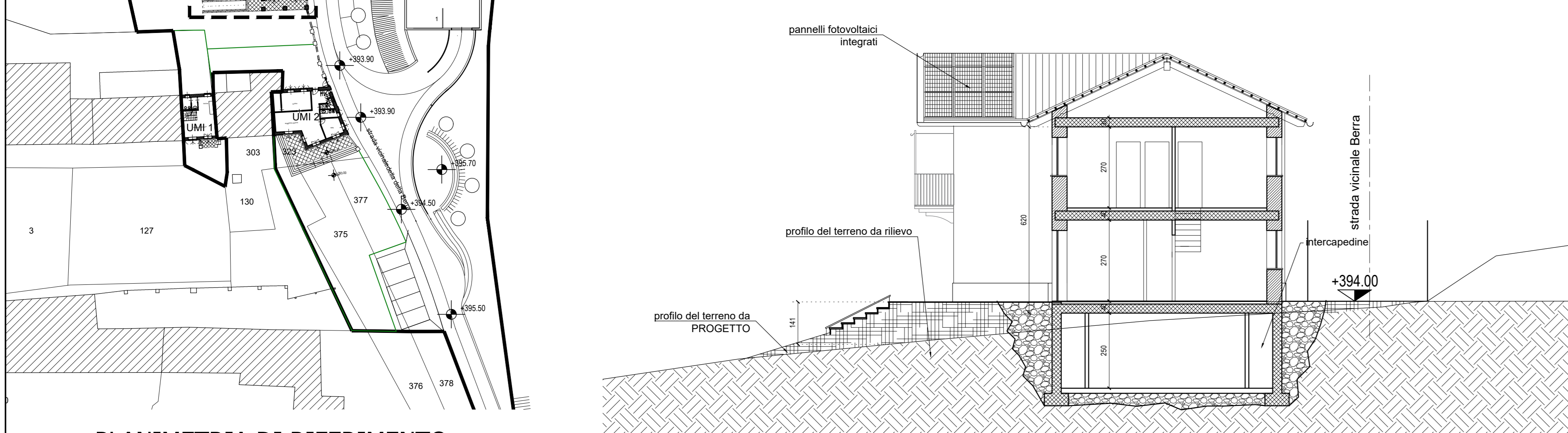

8 SEZIONE BB
Scala: 1:100

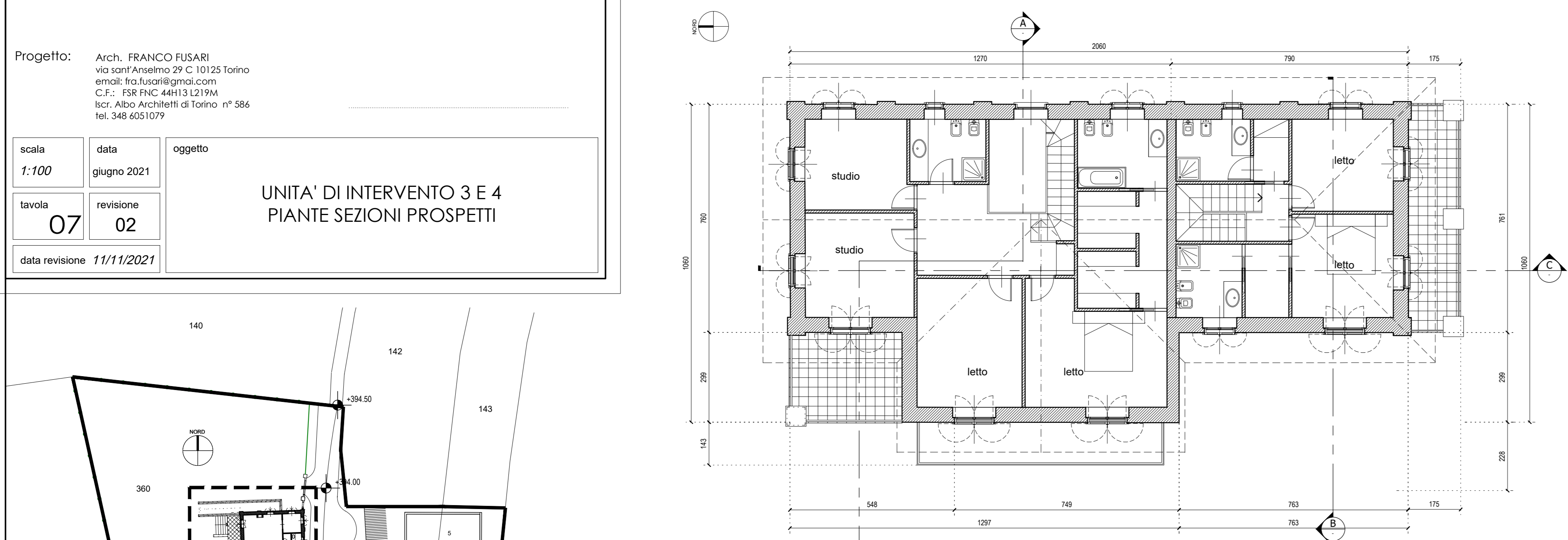

3 PIANO PRIMO
Scala: 1:100

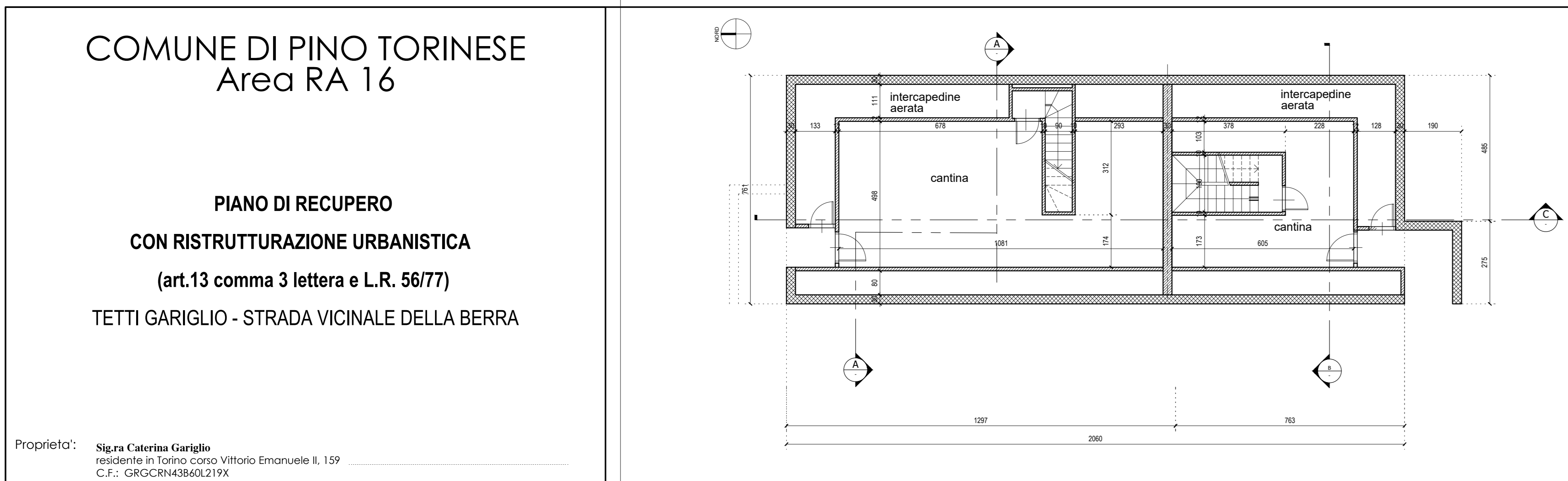

1 PIANO INTERRATO
Scala: 1:100

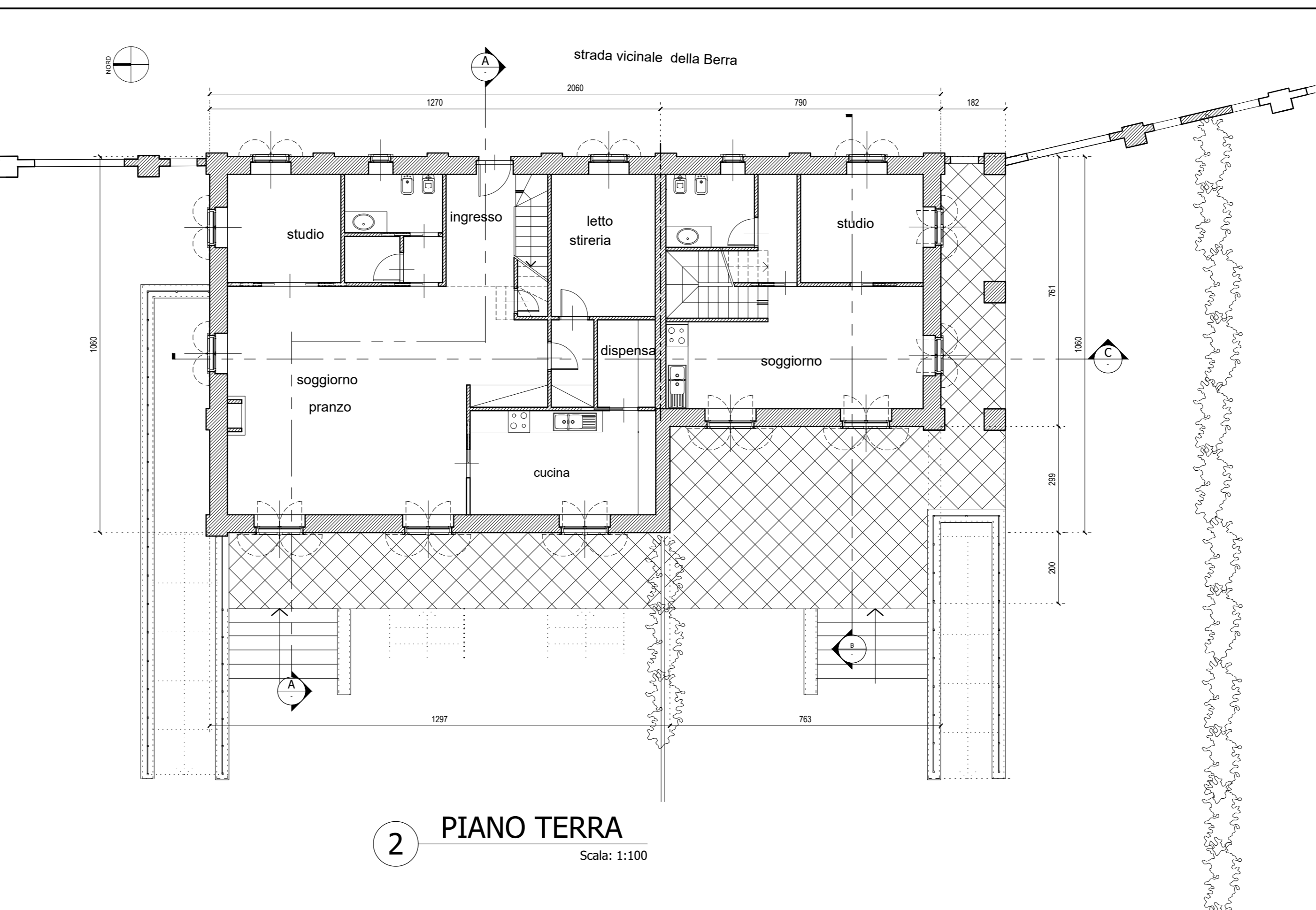

2 PIANO TERRA
Scala: 1:100

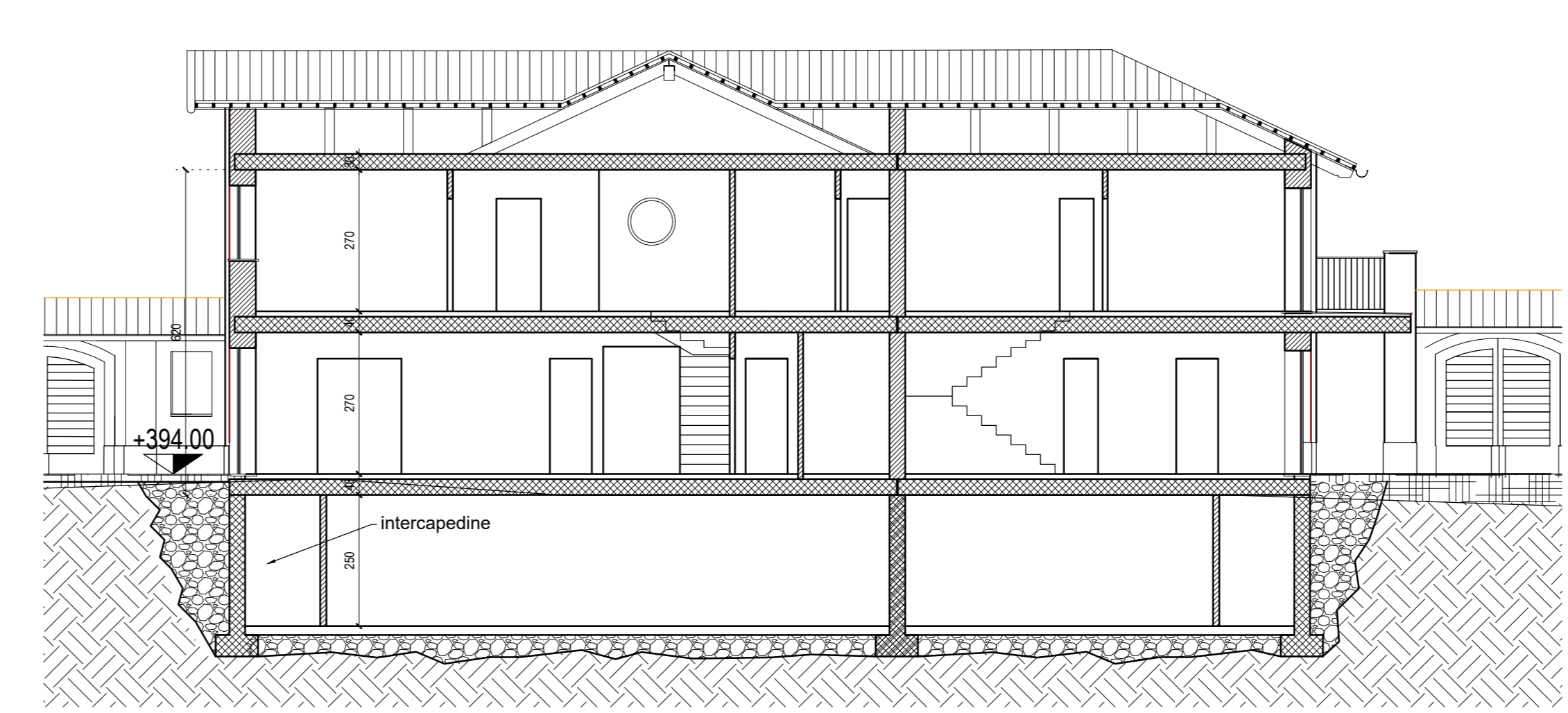

9 SEZIONE CC
Scala: 1:100



5 PROSPETTO OVEST
Scala: 1:100

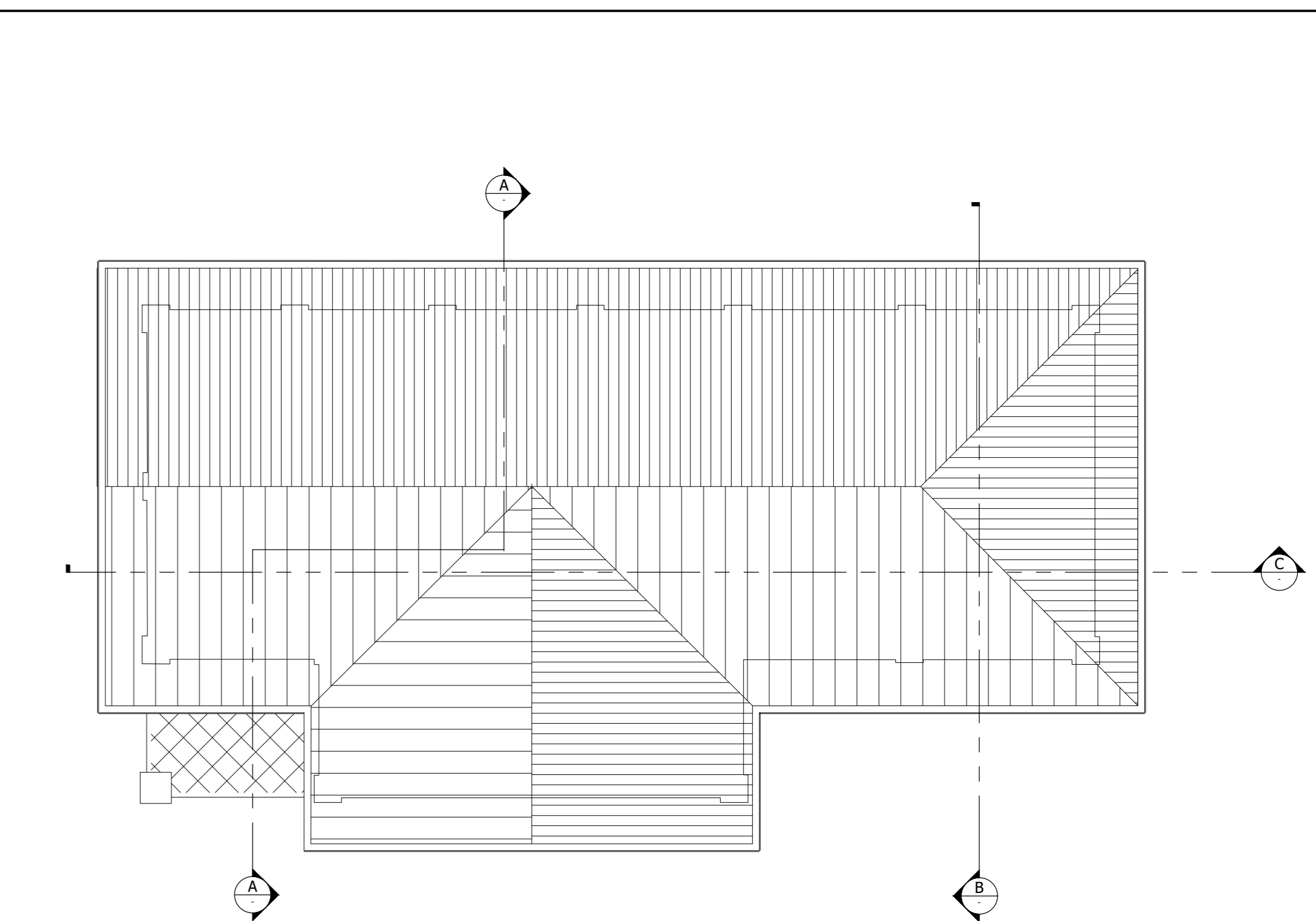

4 COPERTURA
Scala: 1:100

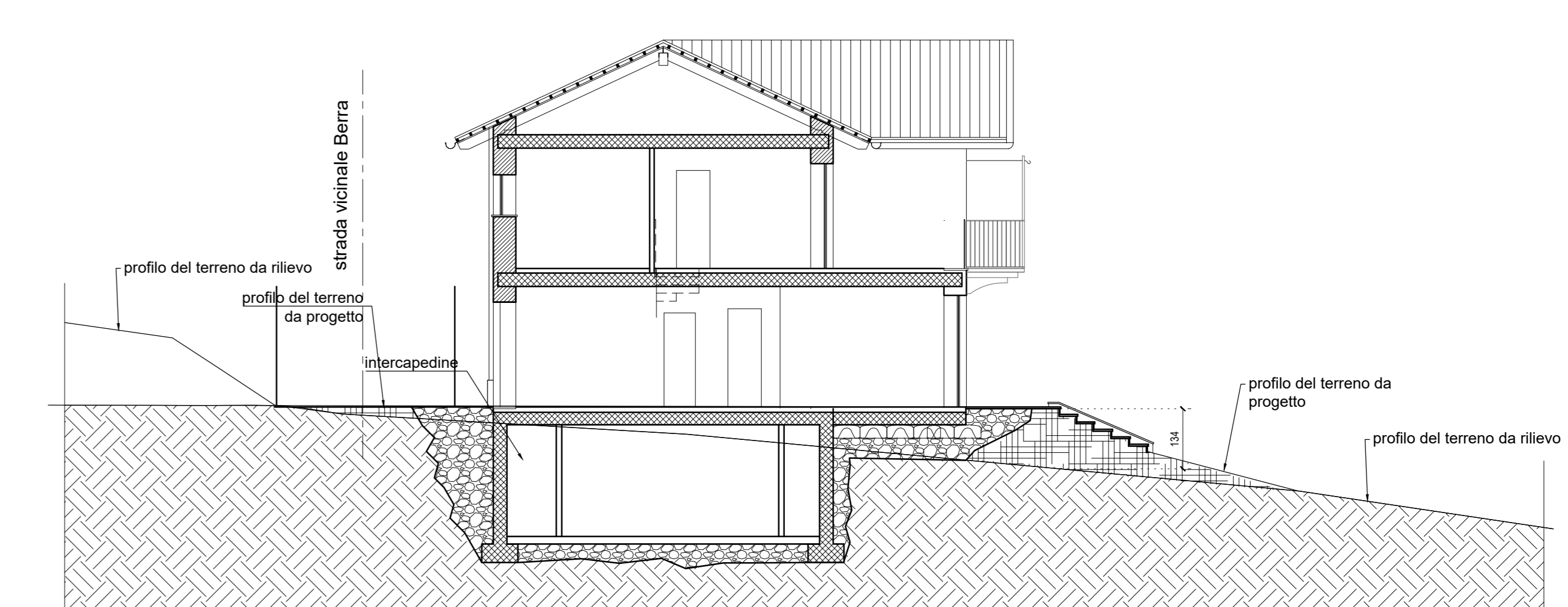

7 SEZIONE AA
Scala: 1:100



10 PROSPETTO NORD
Scala: 1:100

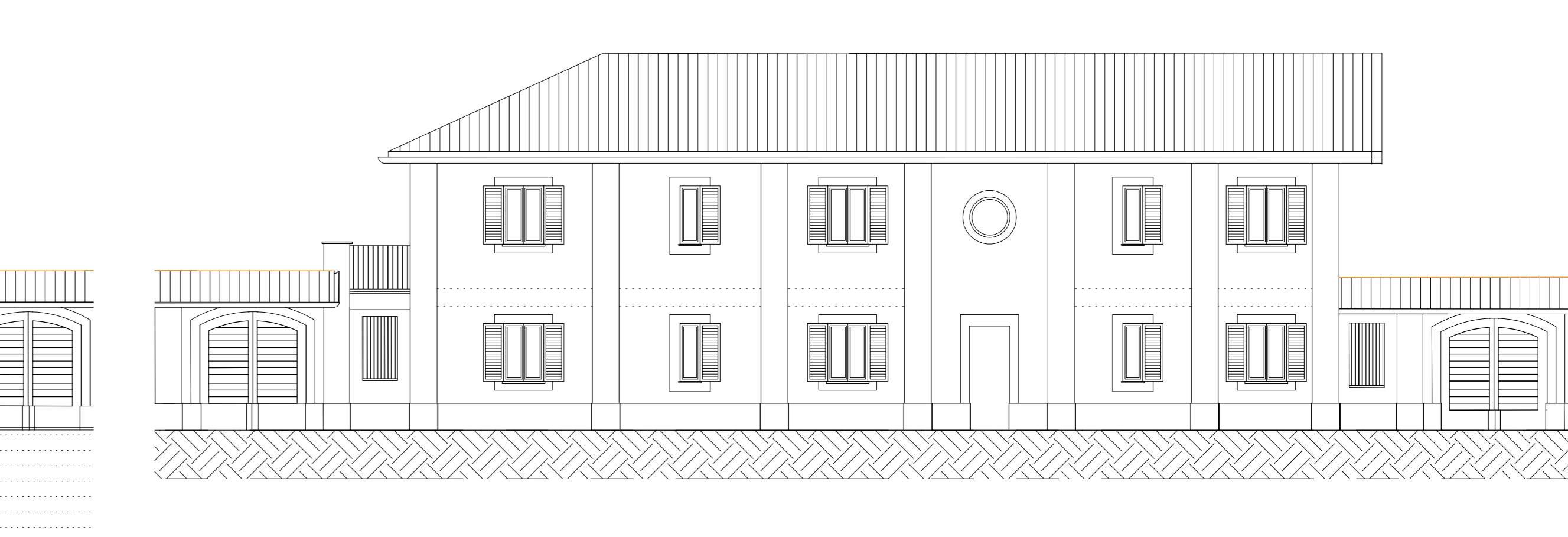

6 PROSPETTO EST
Scala: 1:100